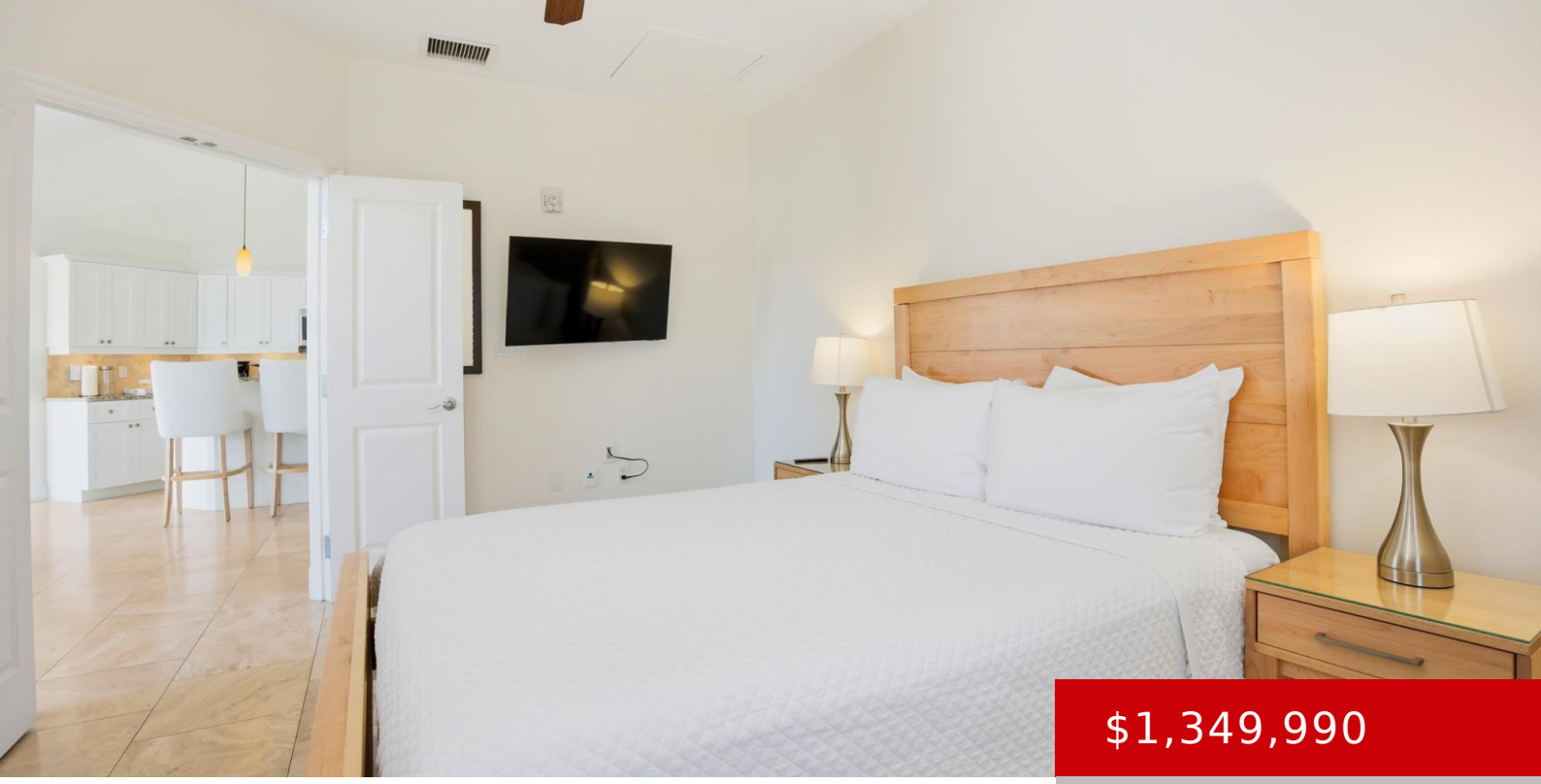

$1,349,990

- 2 beds
- 2 baths
- Condo
- Active
- 1814 sq ft

VILLA DEL MAR PENTHOUSE – C402

https://kwturksandcaicos.com

Set in the heart of Grace Bay, Penthouse C402 at Villa Del Mar presents an elegant expression of island living, just moments from one of the worldâ□□s most celebrated beaches. This expansive 2-bedroom, 2-bathroom residence spans approximately 1,880 square feet, offering a light-filled open-plan living, dining, and kitchen space, complemented by high ceilings and skylights. [...]



Call us now

Phone: (649)-946-5945
Email: sales@kw.tc
Address: Turks & Caicos Islands

Basics

Type: Condo

Bedrooms: 2 beds

Half baths: 0 half baths

Year built: 2008

Island: Providenciales

Subdivision: Villa del Mar

Date Listed: 2026-03-25T00:00:00

Status: Active

Bathrooms: 2 baths

Area: 1814 sq ft

Currency: USD

Lot: 42

Sale or Rent: For Sale

MLS ID: 2600301

Real Estate Agent

Agent: 25258

Building Details

Foundation: Slab

View: Garden View,Ocean View,Pool View

Parking: None

Construction: Block,Concrete

Floor covering: 4

Amenities & Features

Laundry: In Unit

Style: MultiStory

Outdoor Area (Condo): Balcony,Pool Inground

Amenities: Breakfast, Cable/Sat, Dining Area, Ensuite Bathroom, Furniture Included, Kitchen, Living Room, Refrigerator, Washer/Dryer

Sewer: Treatment

Air conditioning (Condo): Central Air,Split

Pets Allowed: Yes with restrictions

Call us now

Phone: (649)-946-5945

Email: sales@kw.tc

Address: Turks & Caicos Islands

Miscellaneous

Site Influences:
Landscaped

Monthly Assessment: $2,230

Road:
Asphalt

Video URL:
https://player.vimeo.com/progressive_redirect/playback/1187711517/rendition/1080p/file.mp41080

Call us now

Phone: (649)-946-5945
Email: sales@kw.tc
Address: Turks & Caicos Islands